Hi to all my lovely class!!
I miss you all a lot

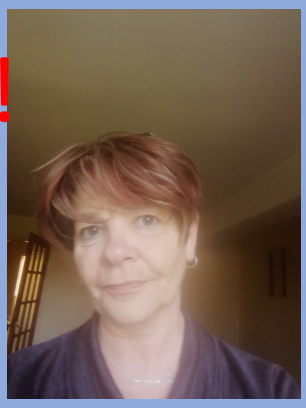

This week I want to give a special shout out to those of you who have contributed amazingly to our online zoom lesson.

Well done to:
Mohammed for his brilliant inventions

Abdullah Aslam for his gorgeous banana muffins

Vania, Hadiyah and Abdullah Rasim for your brilliant rainbow pictures

Fatima, Amin, Cerine, Hena, Ansaf, Ahsan and Muhamad for contributing so well to our zoom lessons.

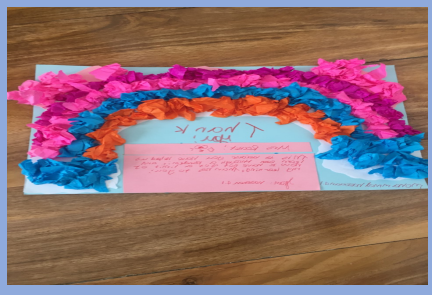

I will be seeing you all again very soon for some more online teaching. Please email me or give me a shout out if you want me to teach you something special.